

ALFIE

1st E♭ Alto Saxophone

Arranged by MIKE LEWIS

Slowly

Solo

f *mp*

(A) Solo *mf* *pp*

Solo *mf*

(B) Solo

(C)

(D) *mp* *f*

subtone *pp*

To Coda

mf D. S. al Coda

f Coda

ALFIE

4th B \flat Tenor Saxophone

Arranged Mike Lewis

Slowly

ff mp

(A) mf pp

mf

(B) Soli

(C)

(D) mp f subtone pp

To Coda

D. S. al Coda mf

f

Coda

From The Paramount Picture "ALFIE"

ALFIE

2nd B \flat Tenor Saxophone

Arranged by MIKE LEWIS

Slowly

ff *mp* *mf* *pp* *mf* *mp* *f* *pp* *mf* *f*

A **B** **C** **D**

Solo *subtone*

To Coda

D. S. al Coda

Coda

Copyright © 1966 by Famous Music Corporation, New York, N.Y.
This arrangement Copyright © 1970 by Famous Music Corporation Used by Permission
International Copyright Secured Made in U.S.A. All Rights Reserved
The use of the lyrics of this song with any other music is expressly prohibited

ALFIE

3rd E♭ Alto Saxophone

Arranged Mike Lewis

Slowly

(A)

(B)

(C)

(D)

♠ Coda

From The Paramount Picture "ALFIE"

ALFIE

5th E♭ Baritone Saxophone

Arranged by MIKE LEWIS

Slowly

ff mp

(A) mf pp

mf

(B) Soli

(C)

(D) mf f pp

To Coda ⊕

D. S. al ⊕ Coda

⊕ Coda

Copyright © 1966 by Famous Music Corporation, New York, N. Y.
 This arrangement Copyright © 1970 by Famous Music Corporation Used by Permission
 International Copyright Secured Made in U. S. A. All Rights Reserved
 The use of the lyrics of this song with any other music is expressly prohibited

ALFIE

3rd B \flat Trumpet

Music by BURT BACHARACH
Arranged by MIKE LEWIS

Slowly

(A) 10 (B) No Vib. mp

3 Unig. mf

(C) 3 3 3 3

(D) mp f

3

To Coda ⊕ (open) mf To cup mute (for Coda) f

D. S. al ⊕ Coda

Coda ⊕ (cup mute)

ALFIE

2nd B \flat Trumpet

Music by BURT BACHARACH
Arranged by MIKE LEWIS

Slowly

(A) 10 (B) No Vib. mp

3 Unis.

(C)

(D)

3

To Coda (open) mf To cup mute (for Coda) f

D. S. al Coda

Coda (cup mute)

ALFIE

1st B \flat Trumpet

Arranged by MIKE LEWIS

Slowly
Sell

f *mp*

(A) 10 (B) No Vib. *mp*

3 Unis.

(C) lead 3 3 3 3 3

(D) *mp* *f*

3

To Coda (open) *mf* To cup mute (for Coda) *f*

D. S. al Coda

Coda (cup mute)

ALFIE

4th B♭ Trumpet

Arranged by MIKE LEWIS

Slowly

ff *mp*

(A) 10 (B) No Vib. *mp*

3 Uda. *mf*

(C) 3 3 3 3

(D) *mp* *f*

3

To Coda ⊕ (open) *mf* To cup mute (for Coda) *f*

D. S. al ⊕ Coda

⊕ Coda (cup mutes)

ALFIE

3rd Trombone

Arranged by MIKE LEWIS

Slowly

Copyright © 1966 by Famous Music Corporation, New York, N.Y.
 This arrangement Copyright © 1970 by Famous Music Corporation Used by Permission
 International Copyright Secured Made in U.S.A. All Rights Reserved
 The use of the lyrics of this song with any other music is expressly prohibited

ALFIE

2nd Trombone

Arranged Mike Lewis

Slowly

ALFIE

1st Trombone

Arranged by MIKE LEWIS

Slowly

ff *mp*

(A)

Unison Solo
No Vib.

mp

(B)

fpp *mf*

(C)

f

(D)

pp

mf *f*

To Coda ⊕

mf *f*

D. S. at ⊕ Coda

mf *f*

⊕ Coda

mf *f*

ALFIE

4th Trombone

Arranged by MIKE LEWIS

Slowly

(A)

(C)

(D)

To Coda ⊕

D. S. al ⊕ Coda

⊕ Coda

ALFIE

Drums

Arranged Mike Lewis

Slowly
Mallet on Cym.

(A)
to Sticks

ALFIE

Bass

Lyric by HAL DAVID
Music by BURT BACHARACH
Arranged by MIKE LEWIS

Slowly

ff *mp*

(A)

The third line of music continues the melodic progression, showing a variety of rhythmic patterns and intervals.

(B)

The fourth line of music is marked with a circled 'B'. It continues the melodic line with a similar rhythmic feel.

(C)

(D)

The seventh line of music continues the melodic line, ending with a double bar line and a repeat sign.

To Coda ⊕

D. S. al ⊕ Coda

⊕ Coda

ALFIE

Arranged Mike Lawler

Guitar

Slowly

Cmaj7 Ebmaj9 Abmaj9 Dm7/Gbass G7-9

(A)

Cmaj7 Dm7/Gbass Cmaj9 Em7 A7 Dm9

Em7 Am7 Dm7 F#dim Dm7 Dm7 G13(9) G13-9

(B)

Cmaj7 Dm7/Gbass C⁶₉ Em7 A9 Dm9

Em7 Am7 Dm7 F#dim > (C) Bm7 Bbm7 Eb7 Am7/Dbass

Bm9 Bm7 Am7 Em7 Am7 Bm7 Bbm7 Eb7 Am7/Dbass

(D)

Cmaj9 Dm7/Gbass Dm7 G7 (S) F#m7-5 F9 Em7 Am7

F#m7-5 F9 Em7 Am7 D7-5 D9-5 Dm7/Gbass F#dim

p

Dm7/Gbass C7-9 Dm7 Dm7/Gbass C7-9 To Coda ⊕ Cmaj7 C6

Cmaj7 D. S. al ⊕ Coda Dm7/Gbass > > > (S)

⊕ Coda Cmaj7 C6 C⁶₉₊₁₁

Am7 Em7 Am7 Bm7 Bbm7 Eb7 Am7/Dobass

(D)

Cmaj9 Dm7/Gbass F#m7-5 F9(13) Em7 Am7

F#m7-5 F9(13) Em7 Am7 D7-9 D9-5 Dm7/Gbass *PP* F#dim

To Coda ⊕

Dm7/Gbass C7-9 Dm7 C7-9

D. S. al ⊕ Coda

Cmaj7 Dm7/Gbass

⊕ Coda

C6 C6/9+11

ALFIE

Lyrics Hal David
 Arranged Mike Lewis

Piano

Slowly

(A)

Chords: Cmaj7, Ebmaj9, Abmaj9, Dm7/Gbass, G13-9, Cmaj7 *mf*, Dm7/Gbass

Chords: Cmaj9, Em7, A7, Dm9, Em7, Am7, Dm7

(B)

Chords: F#dim, Dm7, Dm7, G13-9, Cmaj7, Dm7/Gbass

Chords: C6, Em7, A9, Dm9, Em7, Am7, Dm7

(C)

Chords: F#dim, Bm7, Bbm7, Eb7, Am7/Dbass, Bm7

ALFIE

Vocal

Lyric by HAL DAVID
Music by BURT BACHARACH
Arranged by MIKE LEWIS

What's it all a - bout Al - fie? — Is it just for the mo - ment we

live? What's it all a - bout — when you sort it out — Al - fie? —

Are we meant to take more than we give or are we meant to be kind — And if

on - ly fools are kind Al - fie — Then I guess it is wise to be cruel And if

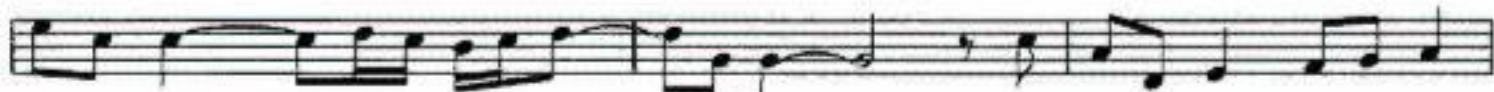

life be - longs — on - ly to the strong — Al - fie — What will you lend on an old

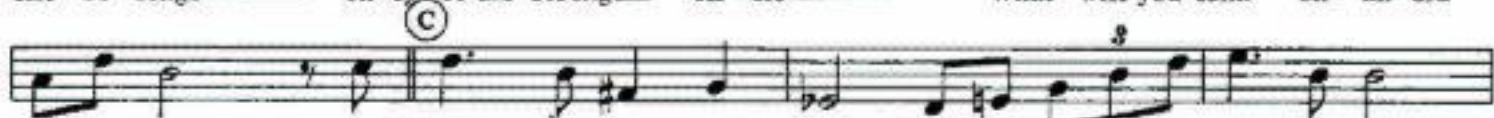

gold - en rule? As sure as I be - lieve there's a heav - en a - bove Al - fie

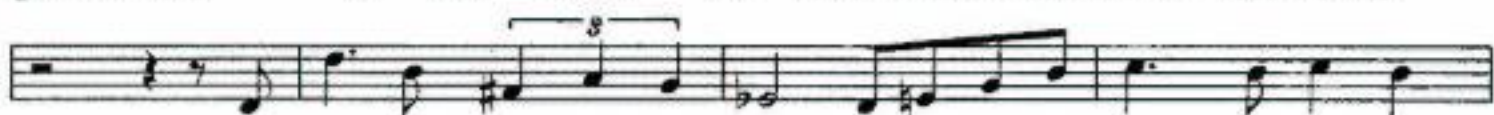

I know there's some - thing much more, Some - thing e - ven non - be - liev - ers

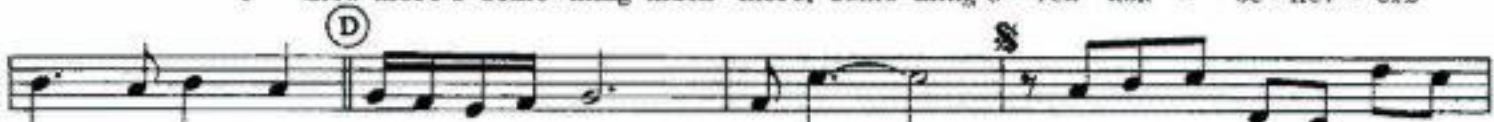

can be - lieve in I be - lieve in love Al - fie — With - out true love we just ex -

ist Al - fie Un - til you find the love you've missed you're noth - ing Al - fie

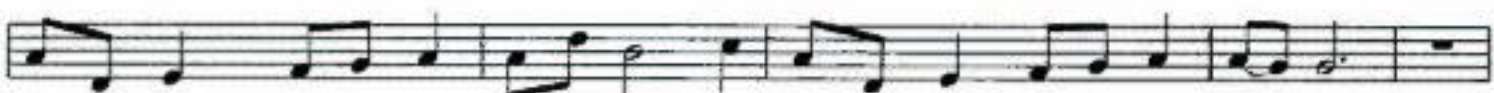

When you walk let your heart lead the way, and you'll find love an - y day Al - fie,

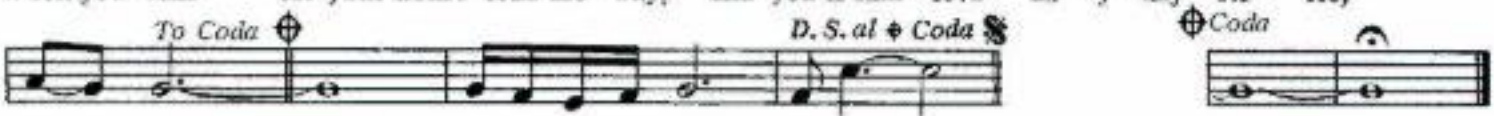

Al - fie — I be - lieve in you Al - fie, —

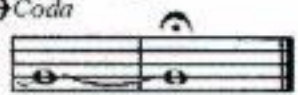

Conductor

From The Paramount Picture "ALFIE"

ALFIE

Lyric by HAL DAVID
Music by BURT BACHARACH
Arranged by MIKE LEWIS

Slowly

Brass

Sax

ff

P

Cmaj9 Ebmaj9 Abmaj9 Dm7 G7-9

Trb.

f

Cmaj7 Dm7/Gbass Cmaj7 Em7 A7

Trb.

Sax. Soli

pp *mf*

Dm9 Em7 Am7 Dm7 F#dim Dm7

(B) Trpts.

Dm7 G9 G13-9 Cmaj9 C9

Trb.

Alto

Sax.

Em7 A7 Dm9 Em7 Am7 Dm7

(C) Tutti

Sax. Brass

F#dim Bm7 Bbm7 Eb7 Am7 Bm7

Am7 Em9 Am7 Bm7 Bbm7 Am7 Dm7 G7 G7 Dm7

Tutti

(D) Sax. Brass

Cmaj9 Dm7/Gbass F#m7-5 F9 Em7 Am7 F#m7-5 F9

Tutti Sax. subtone

Em7 Am7 D7-5 D9-5 *pp* Trb. F#dim Dm7

Tutti Sax. To Coda Brass

C7-9 *mf* Dm7 C7-9 Trb. C

D.S. al Coda

Sax. *f* Dm7/Gbass

Cmaj7

⊕ Coda
Muted Trpts.

Cmaj7 C#-11